

WALWORTH COUNTY SURVEYING & MAPPING

727 HENRY STREET
LAKE GENEVA, WISCONSIN
414-248-0505

GARDEN STREET

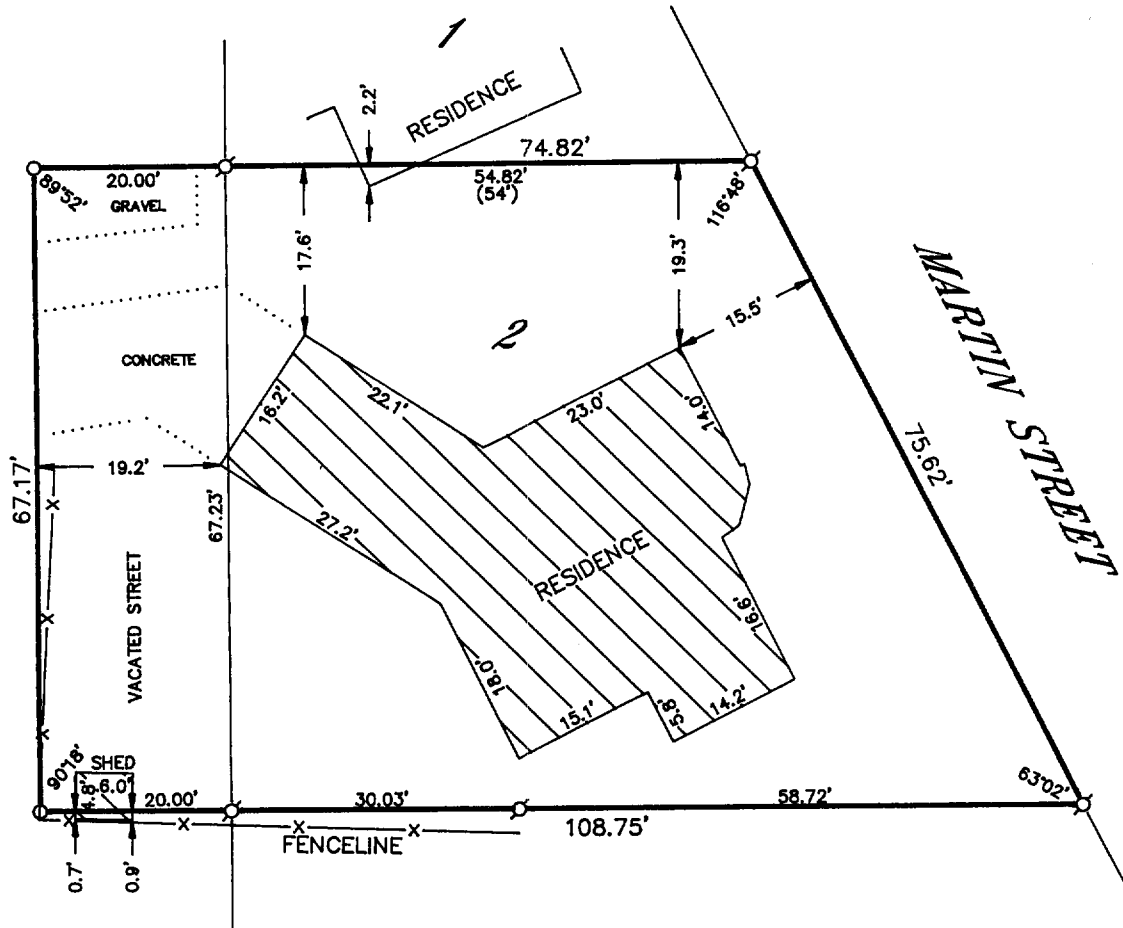

PLAT OF SURVEY OF

LOT 2, BLOCK 11 OF THE ORIGINAL PLAT OF THE VILLAGE OF SHARON, WALWORTH COUNTY, WISCONSIN. ALSO, A STRIP OF LAND 20 FEET IN WIDTH BEING THE EASTERLY 20 FEET OF GARDEN STREET, AS VACATED BY VILLAGE BOARD RESOLUTION DATED MARCH 11, 1985, EXTENDING FROM THE INTERSECTION OF THE EXTENSION OF THE NORTHERLY LOT LINE OF LOT 2, BLOCK 11, SOUTHERLY TO THE INTERSECTION OF THE EXTENSION OF THE SOUTHERLY LOT LINE OF LOT 2, BLOCK 11, ALL BEING IN THE ORIGINAL PLAT OF THE VILLAGE OF SHARON, WALWORTH COUNTY, WISCONSIN.

ORDERED BY: ACTION REALTY
5319 U.S. RT. 14 SOUTH, BOX 324
HARVARD, ILLINOIS
60033

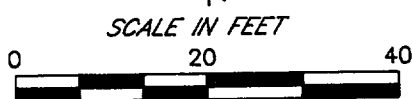
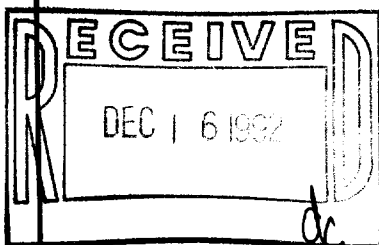

LEGEND
○-IRON PIPE FOUND
⊗-IRON ROD FOUND
●-CONCRETE MONUMENT FOUND
○-IRON PIPE PLACED
()-RECORDED AS

I HEREBY CERTIFY THAT I HAVE SURVEYED THE ABOVE DESCRIBED PROPERTY AND THAT THE ABOVE MAP IS A TRUE REPRESENTATION THEREOF AND SHOWS THE SIZE AND LOCATION OF THE PROPERTY, ITS EXTERIOR BOUNDARIES, THE LOCATION OF ALL VISIBLE STRUCTURES AND DIMENSIONS OF ALL PRINCIPAL BUILDINGS THEREON, BOUNDARY FENCES, APPARENT EASEMENTS, ROADWAYS AND VISIBLE ENCROACHMENTS, IF ANY, TO THE BEST OF MY KNOWLEDGE AND BELIEF.

THIS SURVEY IS MADE FOR THE USE OF THE PRESENT OWNERS OF THE PROPERTY AND ALSO THOSE WHO PURCHASE, MORTGAGE OR GUARANTEE THE TITLE THERETO WITHIN ONE (1) YEAR FROM DATE HEREOF.

Robert M. Baerenwald
ROBERT M. BAERENWALD
WISCONSIN REGISTERED LAND SURVEYOR, S-1508

Oct. 28, 1992
DATE JOB NO. 3614

NOTE: THIS IS NOT A CERTIFIED COPY UNLESS SEALED.